

MakerEd
Open Portfolio Project: Appendix C

NATIONAL WORKING GROUP MEMBERS

2

This appendix includes all of the individuals who helped to make this work possible. Included are: (1) keynote speakers of the November 2014 National Working Group meeting of Maker Ed's Open Portfolio Project at the Gordon and Betty Moore Foundation in Palo Alto, CA; (2) the program officers of the Gordon and Betty Moore Foundation, who generously supported this work; (3) the core team members; and (4) our National Working Group members. All are listed alphabetically.

Keynote Speakers



CHRIS PETERSON
Massachusetts Institute
of Technology



DAWN WENDELL
Massachusetts Institute
of Technology



AANIKA CARROLL
Gordon and Betty Moore
Foundation



JANET COFFEY
Gordon and Betty Moore
Foundation

Core Team



STEPHANIE CHANG
Maker Ed



ANNA KEUNE
Indiana University



KYLIE PEPPLER
Indiana University



LISA REGALLA
Maker Ed

National Working Group Members



LEIGH ABTS
University of Maryland,
College Park



**CHRISTINA
CANTRILL**
National Writing Project



GI FERNANDO
Techlightenment



**SHELLEY
GOLDMAN**
Stanford Graduate
School of Education



**ERICA ROSENFELD
HALVERSON**
University of Wisconsin,
Madison



BUD HUNT
St. Vrain Valley School
District

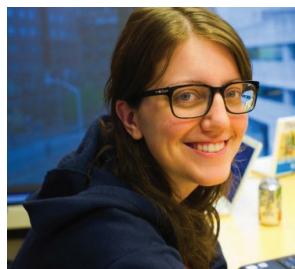

HILLARY KOLOS
DreamYard Project



BOB LENZ
Envision Schools



**SUSAN HARRIS
MACKAY**
Portland Children's
Museum



DANIELLE MARTIN
Intel Computer
Clubhouse Network



JOHN POTTER
London Knowledge Lab



JESSICA ROSS
Project Zero, Harvard
Graduate School of
Education



**ANDREW
SLIWINSKI**
Mozilla Foundation,
formerly [DIY.org](https://www.diya.org)



TIFFANY TSENG
Massachusetts Institute
of Technology Media Lab



JESSICA WALKER
Parsons The New School
for Design



**MARCELLA
KLEIN WILLIAMS**
Solve for Pattern,
Clinton Global Initiative
America